恒固货架 HENGGU SHELVES

重型横梁式货架|托盘式货架|货位式货架 Heavy-duty pallet type racking

Structure drawing

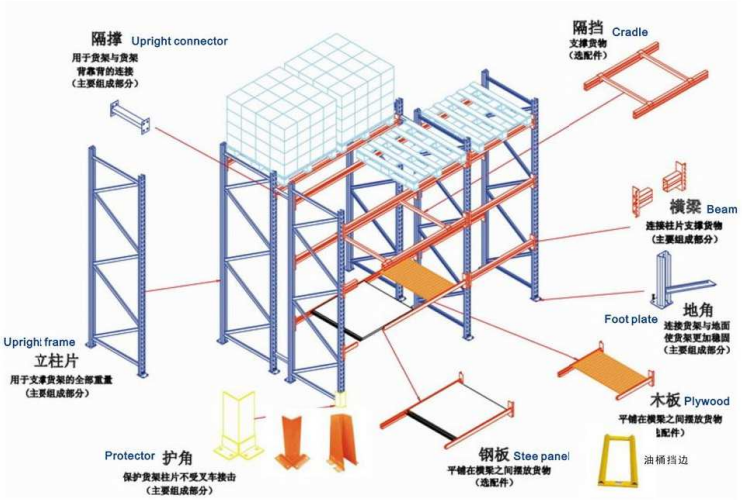

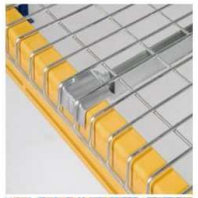

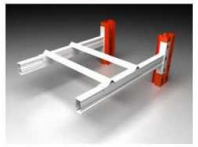

The structural characteristics of racking.

Palletrack is most widely used one of storage system. As a most popular and economical racking system,Has the feature of good pearance,safety, fast in picking and with drawing,convenient,space saving. Painting is fast and lasts long as the surface is painted by spraying static power. Each level can be adjustable at 75mm per pitch and the maximum loading is 3000kg with the maximum height of 12 meters.This type of rack is suitable for storage of all kinds of goods with the feature of fast in picking and withdrawing,suitable for operation by forklift.

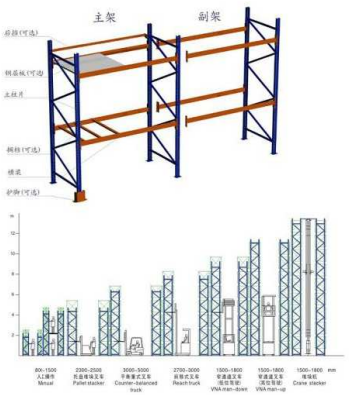

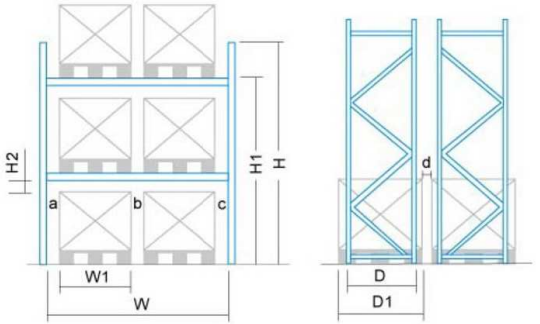

a=b=c=100cm　　d=100　　H2≥100mm

W=W1×2+300mm　　D1=D+200mm　　H−H1≥300mm

专业 专注 诚信 创新！
全力打造行业一流品牌！

恒固货架 HENGGU SHELVES

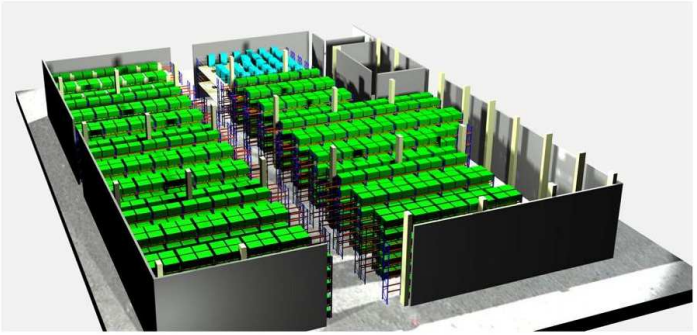

横梁式货架及库区设计的基本要素：

Basic factors in design of beam type rack and warehouse area:

1、托盘的尺寸及货物的尺寸（宽L×宽W×高H）
Demensions of tray(L*W*H)and the height of goods.

2、货物的重量（含托盘或料箱）；
Weight of cargo(including trays or material boxes).

3、叉车的提升高度和库房可利用净高；
Lifting height of forklift and net height that can be used in warehouse.

4、选用叉车型号或参数；
Forklift model of parameters selected.

5、叉车存取货物时的进叉方向；
Fork access direction for cargo in and out by forklift.

6、存储库区的平面尺寸；
Storage reservoir plane size.

7、货物进出库的方向及要求；
The direction of the outbound goods and requirements.

设计制造服务流程

Design,Manufactwe,Sercice Process

客户需求分析
Requipment Aanlgsis
↓
平面规划
Flat Surface Programming
↓
物流设备选型
Selection Saggestion For Fork lift Trucks
↓
仓储系统设计
Stoage System Design
↓
货架选型设计
Selection AndDesingn Of Rack
↓
出图报价
Reasonable Quotation
↓
客户审核
Examine and Approve By Customer
↓
货架制造
Rack Manufacture
↓
货架安装
Installtion Of Rack
↓
货架验收
Check and Accept By Customer
↓
售后服务
After-sale Service